

SITE PLAN

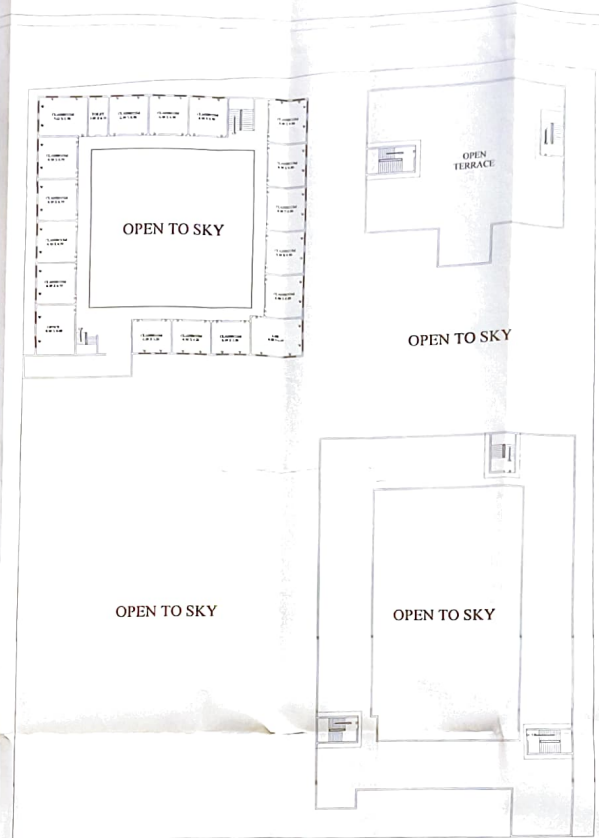

SECOND FLOOR PLAN

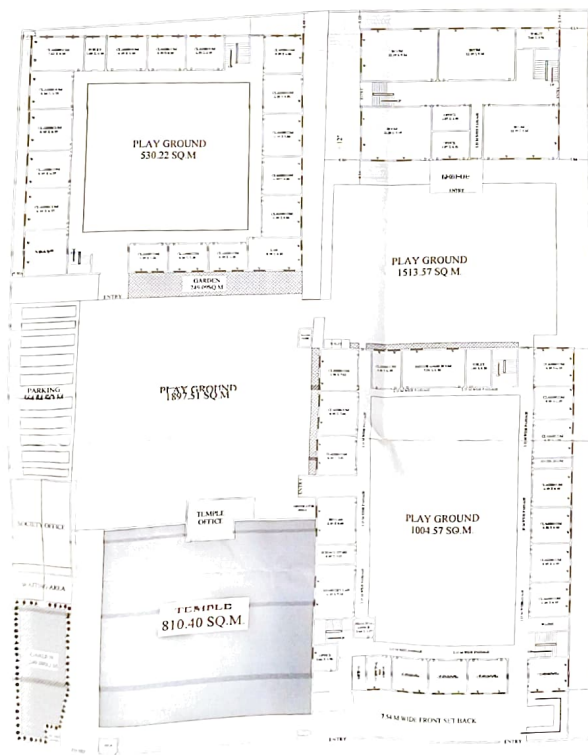

GROUND FLOOR PLAN

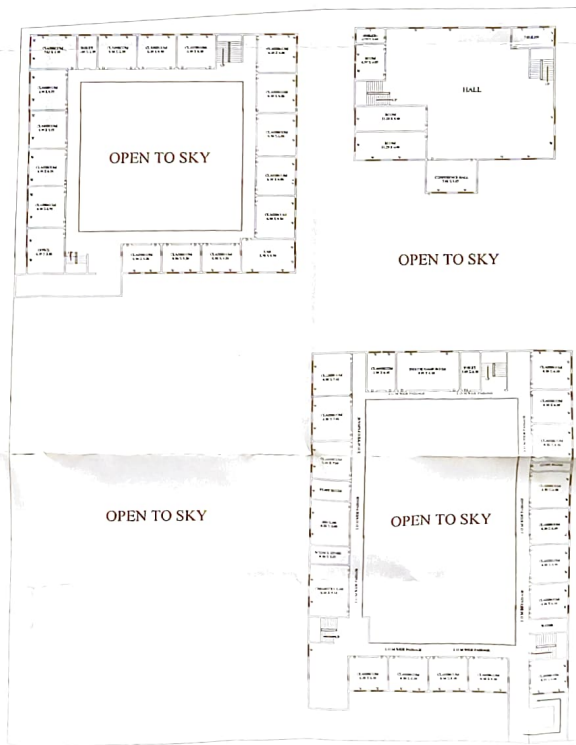

FIRST FLOOR PLAN

SIGN OF OWNER'S

EXISTING/PROPOSED PLAN FOR THE
DIAMOND PUBLIC SCHOOL SITUATED
AT VILLAGE TILLA SHAHBAJ PUR,
LONI GHAZIABAD, U.P.-201102

AREA STATEMENT	SQ.M.	AREA STATEMENT	SQ.M.
1 TOTAL PLOT AREA	13762.00	7 GIRL'S PLAY GROUND	1513.57
2 TEMPLE AREA	810.40	8 PARKING AREA	564.84
3 BOY'S CAMPUS AREA	1528.80	9 GARDEN AREA	249.09
4 GIRL'S CAMPUS AREA	2883.01	10 SOCIETY OFFICE WITH WAITING AREA	222.02
5 DIAMOND DIGITAL ZONE AREA	719.18	11 TRACK AREA	455.66
6 BOY'S PLAY GROUND	1897.51	12 SET BACK AREA	2917.92

E. ANKIT MALIK
B.Tech (Civil) & Tech (Structural)
M.C.D. Reg. No. SE-0593
M: 7011506169, 9651017406
Off: 011-26, Basement, Laxmi Park
Shakarpur, Delhi-92

M & A
MALIK & ASSOCIATES
PLANNERS, STRUCTURE ENGINEERS & REG. VALUERS
PERMANENT ADDRESS - V-18, BAIRAM NAGAR, LONI, GZB
MOB - (+91)-9651017406, 7011506169